VB TPB
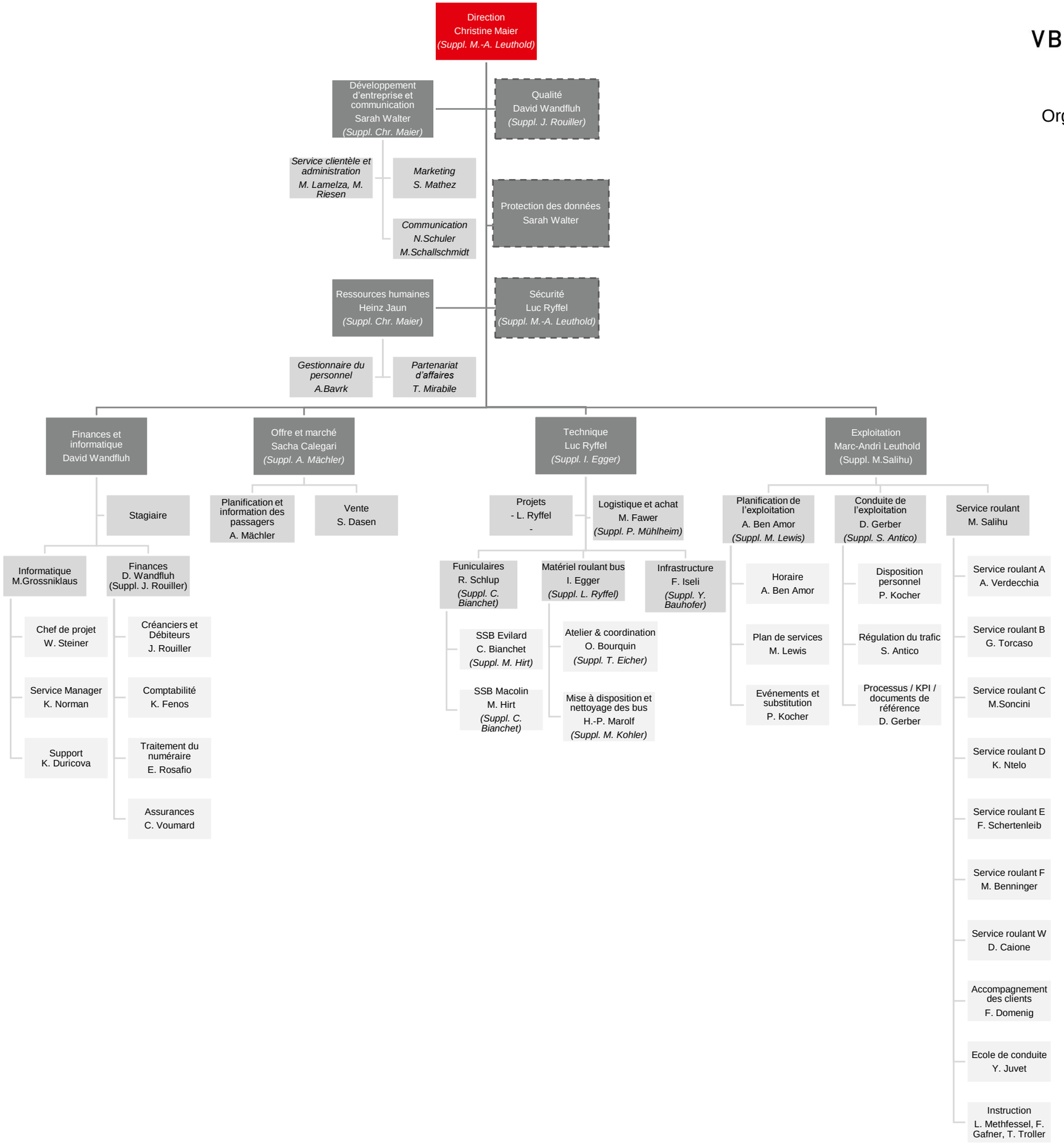
Organigramme, 20.08.2024